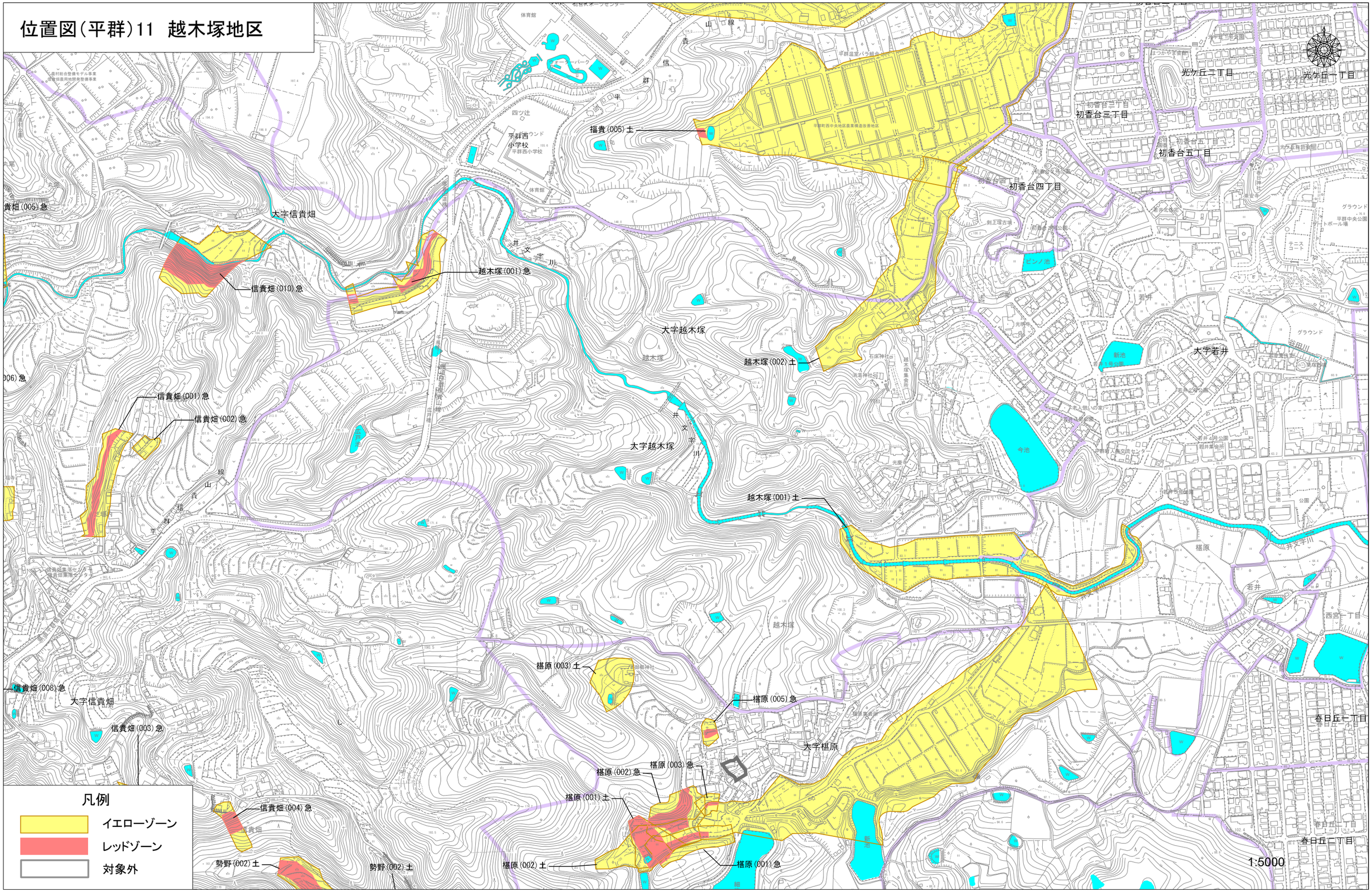位置図（平群）11　越木塚地区