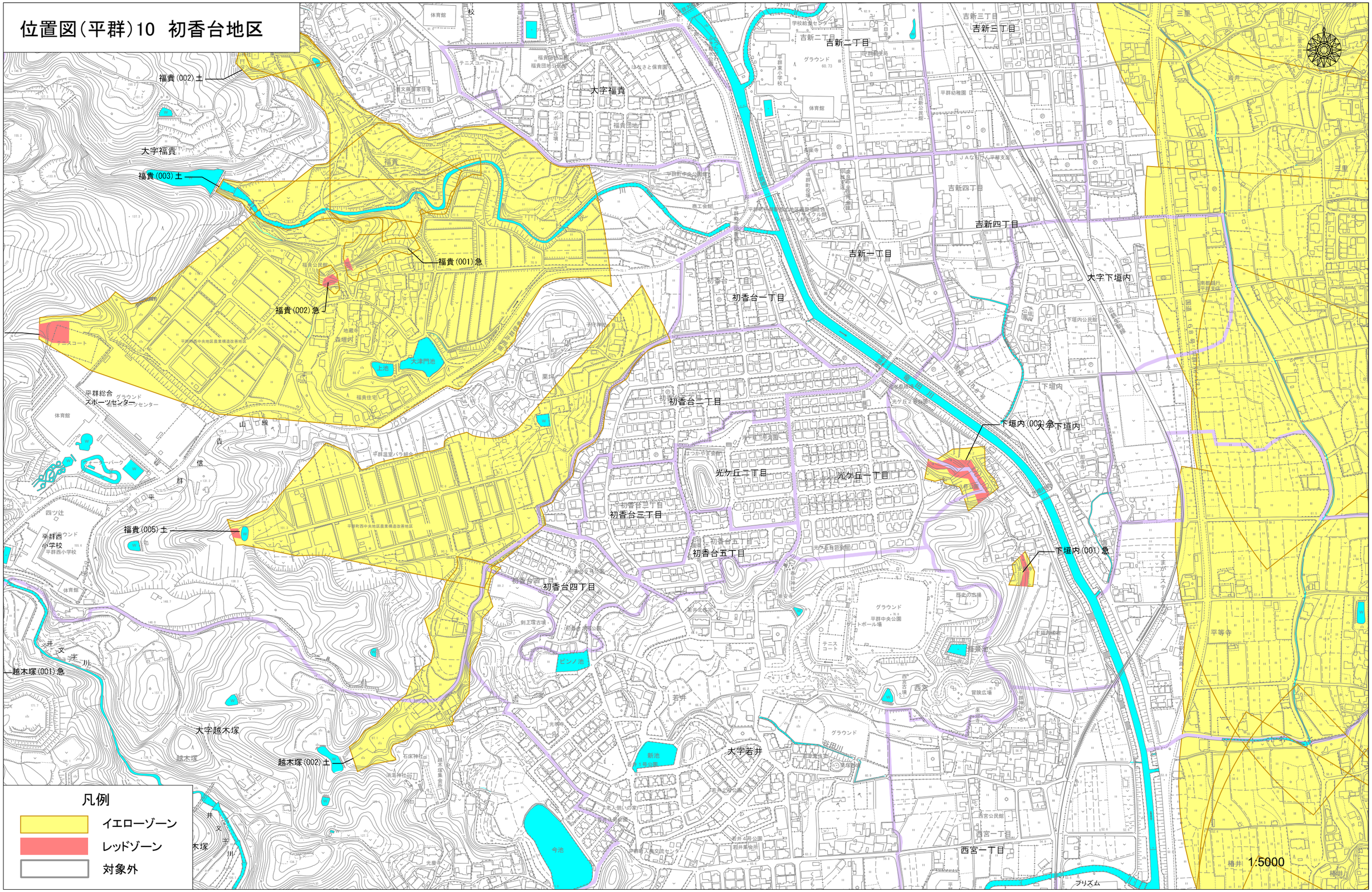位置図(平群)10　初香台地区